SPRING·HILL·COLLEGE·OF·THE·SOCIETY·OF·JESUS·1830·

Digitized by the Internet Archive
in 2012 with funding from
LYRASIS Members and Sloan Foundation

http://archive.org/details/torch198100spri

1981 TORCH

Spring Hill College
Mobile, Alabama

Greetings!

. . . and welcome to the 1981 edition of *The Torch*. True this book was published in 1982, but do not let that confuse you. The seniors in the back of this book are from the class of 1981 and the underclassmen are from the classes of '82, '83, '84, and following years.

Perhaps a short explanation is in order. The reason this book was not published until the spring of 1982 is really a combination of two things, people and money. People and money make or break an annual, and that is exactly what happened with this one; it was made, broken, made, broken, and finally made.

Lucy Berry began the fall semester of 1980 with a yearbook account in the red $3500. The school swallowed this debt and Lucy was able to begin the '81 edition, sending in the required deposit with the money raised from selling 200 orders for the annual. Unfortunately, there was another $9000 needed, and come the spring of 1981, the till was again empty. Student support had also dried up. Lucy resigned as editor.

Dean of Students John Burton called a meeting to save the yearbook from dying. Twenty or thirty people showed up to pledge their support and Lucy once again took over as editor. Well, the 20 or 30 people quickly dwindled down to Lucy, Danny Tice, Kay Amacker, Curt Crider, and Matt Cush. Matt and Kay worked hard over the summer, with room and board provided by the school. Unfortunately, there just was not any money. At the beginning of the fall semester of 1981, it became clear that it was financially impossible to publish an '81 *Torch*. Curt took over the editorship of the book, determined to produce something for the students who had ordered and paid for a yearbook. By early in the spring semester, with a great deal of help from John Burton, Curt was able to secure funding and the decision was made to publish this book.

This is what could be done with what was left from eighteen months ago. No excuses are offered. It is regretable that there are not more pictures, and more names, but if it was not for efforts above and beyond what could reasonably be expected from Lucy, Matt, Kay, Danny, Curt, and Dean Burton, this book wouldn't even be.

YOU WILL FIND:	*ON PAGE*
Administration and Faculty	**68-79**
Organizations	**80-103**
Athletics	**104-129**
Seniors	**132-139**
Underclassmen	**140-151**
A Few Activities	**152-159**
The End	**160**

Administration

Carol Bayer
Dean of Students Office

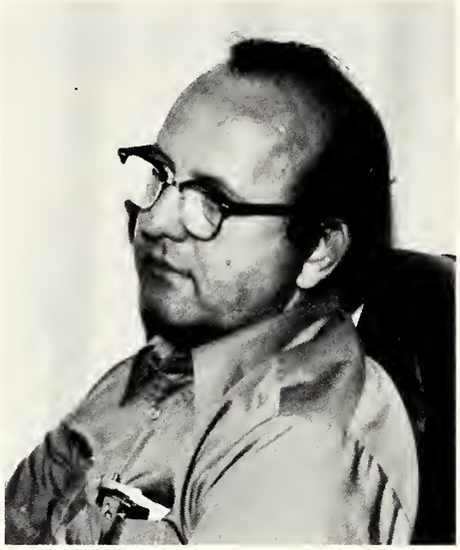

Bro. Ferrell Blank, S.J.
Plant Services

John Burton
Dean of Students

Donna Cazalas
Business Office

Joy Donald
Admissions

C. A. Greene
Custodial Service

Administration

Jyme Lou Eckhoff
Financial Aid

Dolores Gardner
Assistant Comptroller

Sr. Ruth Hall, S.J.J.
Assist. Dir. Campus Ministry

Wanda Hall
Bookstore

Judy Harrington
Career Development

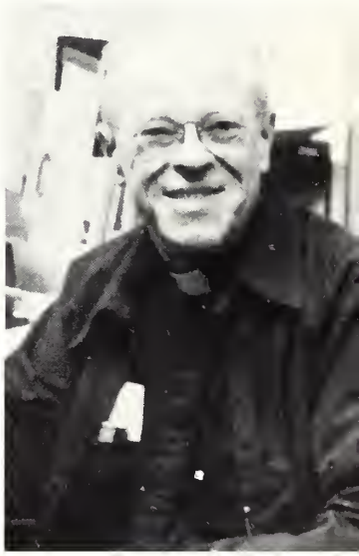

Fr. Elwood Hecker, S.J.
Counseling Center

William Heath
Registrar

Administration

Dottie Hempfleng

Rita Hickey
Admissions

Fr. John Hoffman, S.J.
Counseling Center

Fr. Tom Hoffman, S.J.
Director, Campus Ministry

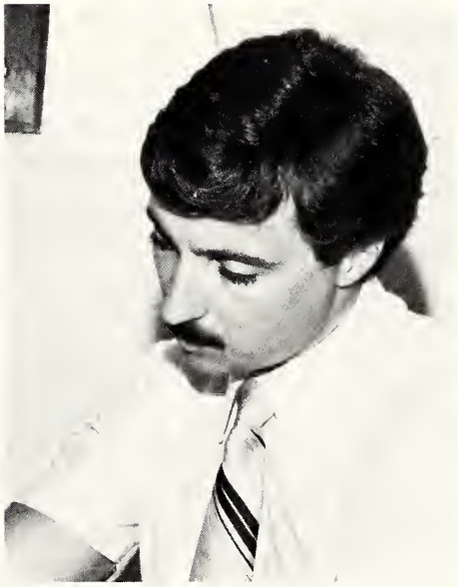

Sam Ionna
Athletics

Robert Johnson
Development

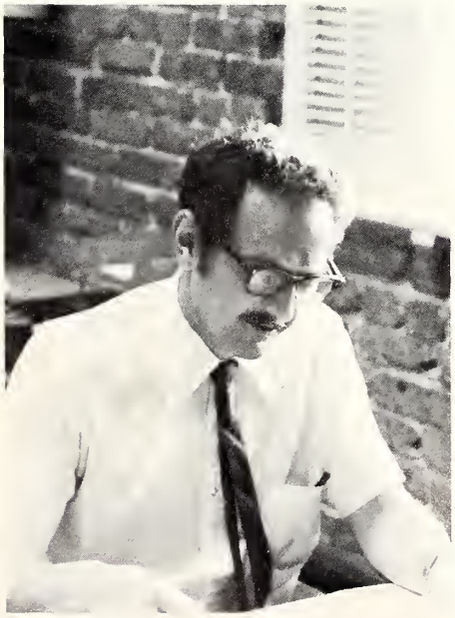

Dr. Alexander Landi
Development

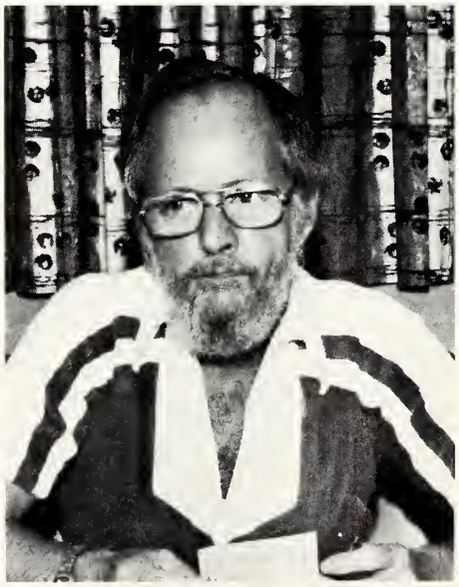

Bro. Jerry Landry, S.J.
Student Life

Dr. John Macnamara
Academic Dean

Administration

Katherine Mallony
Enrollment

Jeannie Milling
Athletics

Dr. Barbara Nolan
Title III

John Oester
Vice-President, Finance

Cecil Padgett
Director, Financial Aid

Charles Reeder
Development/Alumni

Leola Sanders
Dir. Mail Service

Stella Sharpe
President's Office

Administration

Mary Simpson
Humanities

Bernie Smith
Development

Joy Striplin
Humanities

Linda Turpin
Computer Programmer

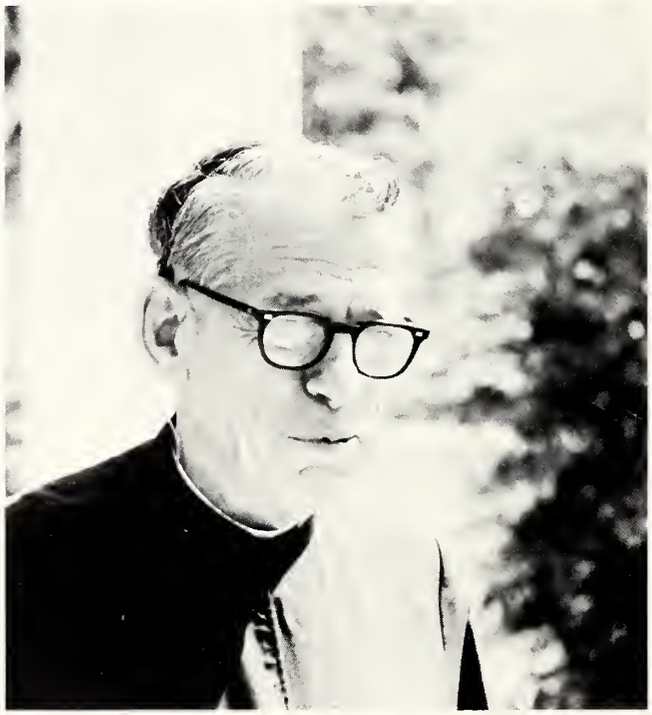

Fr. Roy ("Chief") Vollenweider, S.J.
Development

Kent Yrabedra
Director of Housing

Faculty

Dr. Charles Boyle
English

Dr. Betsy Stafford — Mr. Sam Betty
Education — Economics

Dr. Larry Bryant
History

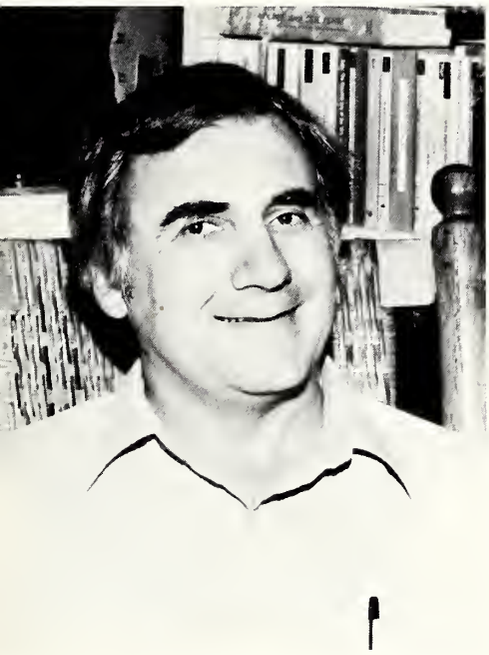

Dr. Mel Brandon
Philosophy

Dr. Marcia Bryant
English

Fr. Daniel Creagan, S.J.
Fine Arts

Faculty

Dr. Stephen Daniel
Philosophy

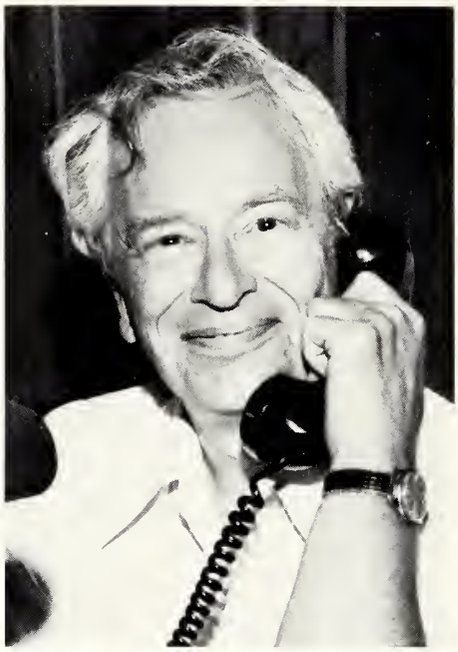

Henry Davis
English

Fr. Ed De Russy, S.J.
V.P.L.

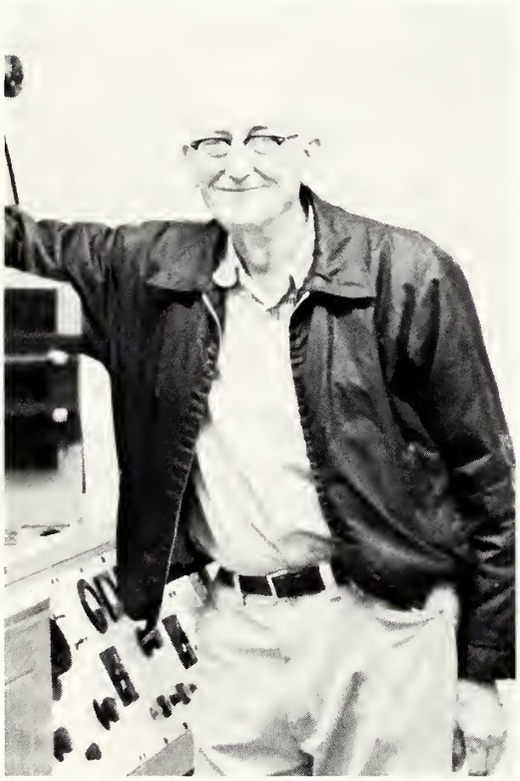

Fr. Louis Eisele, S.J.
Physics

Fr. Fred Gunti
Theology

Dr. George Gilmore
Theology

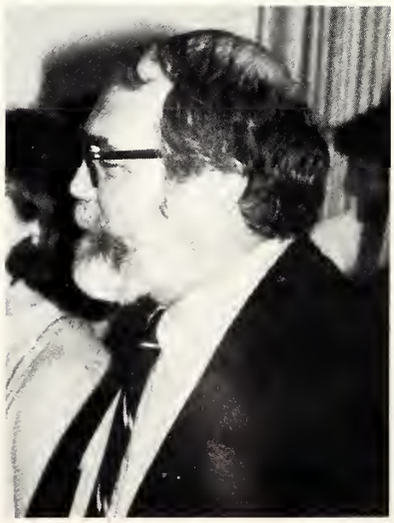

Dr. John Hafner
English

Faculty

Patricia Harrison
History

Dr. Fred Hemphill
Biology

Betty Hudgens
Communication Arts

Dr. John Kane
Math/Physics

Dr. Charles Kargleder
Languages

Dr. Francis Kearley
Chemistry

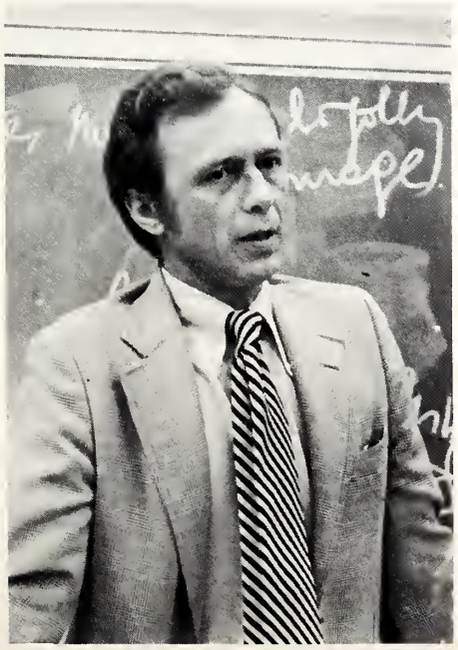

Dr. Carl Kobelja
Philosophy

Fr. Alfred Lambeau, S.J.
Languages

Faculty

Fr. Jim Lambert, S.J.
Chemistry

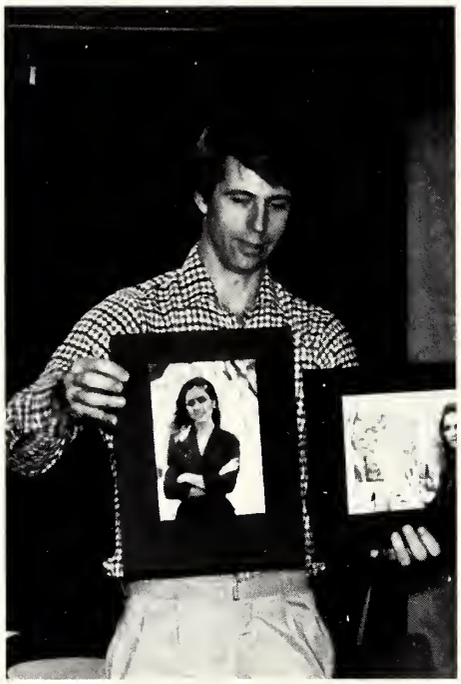

Tom Loehr
Communication Arts

Babby McGrath
Philosophy

William Phillips
Business

Dr. Kenneth Messa, Jr.
Math/Physics

J. Glennon Ponder, Jr.
Accounting

Faculty

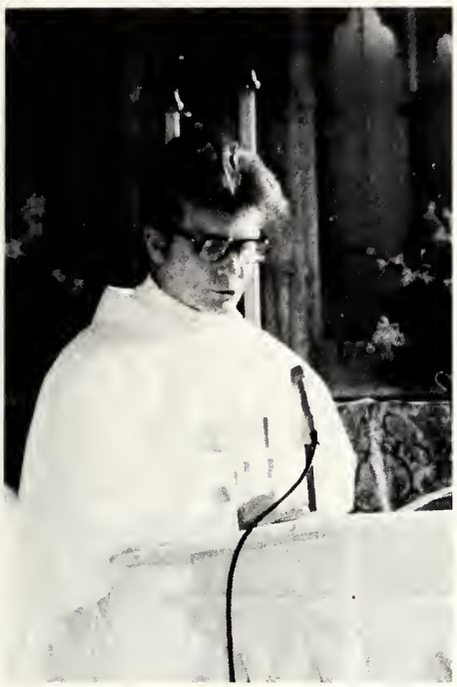

Fr. Robert Rimes, S.J.
Theology

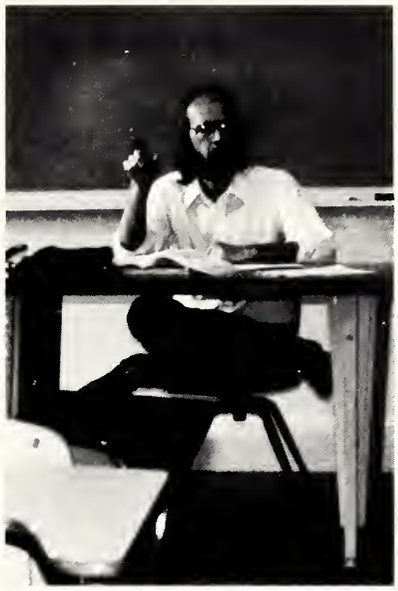

Dr. Harris Ross
Communication Arts

Dr. David Sauer
English

Dr. Howard Smith
History

Fr. Francis Vanderwall, S.J.
Theology

Fr. Chris Viscardi, S.J.
Theology

Teacher of the Year
Ira N. Swingle, Jr.

Mr. Ira N. Swingle, Jr. Associate Professor of Fine Arts was awarded the Teacher of the Year for the academic year of 1980-1981. Mr. Swingle is a gentle, caring teacher who gives of himself, his time and his talents selflessly to the Spring Hill College Community. Mr. Swingle works with students on an individual basis in private lessons as well as in the classroom, the choir loft and the recital hall. He is always willing to help and will go out of his way to accommodate any request. Ira Swingle is a teacher who students hate to disappoint, with his patience and understanding most students seem to want to please him. One thing is for sure, Mr. Swingle is a perfectionist and he knows how to get students motivated and how to make them work.

Mr. Swingle holds a bachelor of music degree from the University of Alabama and a Master's Degree from Columbia University, he joined the faculty in 1965.

Not only is Mr. Swingle a valuable member of the Spring Hill College Community but he is also a valuable member of the Mobile community. His family has been involved in music for years and he is the Chorus Director for the Mobile Opera, is involved with the Jr. Miss Pageant, the Theatre Guild, and was voted "Mr. Mobile Music." Mr. Swingle is most deserving of this award.

Mr. Swingle and members of the Gavel enjoy the reception. l.-r.: Stephanie Moore, Lucy Hess, Anita Wolff, and Patty Schmidt.

Mr. Swingle gives address during the Honor's Convocation.

The Past 9 Teachers of the Year: Top row: Dean John Macnamara, Mike Kaffer, John Kane, Frank Kearley. Bottom row: Fr. Jim Lambert, S.J., Ira Swingle, Charles Boyle, Fr. Bill Rimes, S.J., and Dr. David Sauer.

President of the College
Fr. Paul S. Tipton, S.J.

Fr. Paul Tipton, S.J. first came to Spring Hill College in 1972 to take over the position of president of the college. Since then he has worked persistently to make Spring Hill College what it is today.

Although Fr. Tipton is busy with his work, and not always available to the students, his interests are with the students. Fr. Tipton enjoys being with the students and likes to attend student events whenever he can.

Fr. Tipton believes in Spring Hill College and he believes in the students of Spring Hill, this was quite evident by his support of the dorm councils and the extension of visitation hours this year.

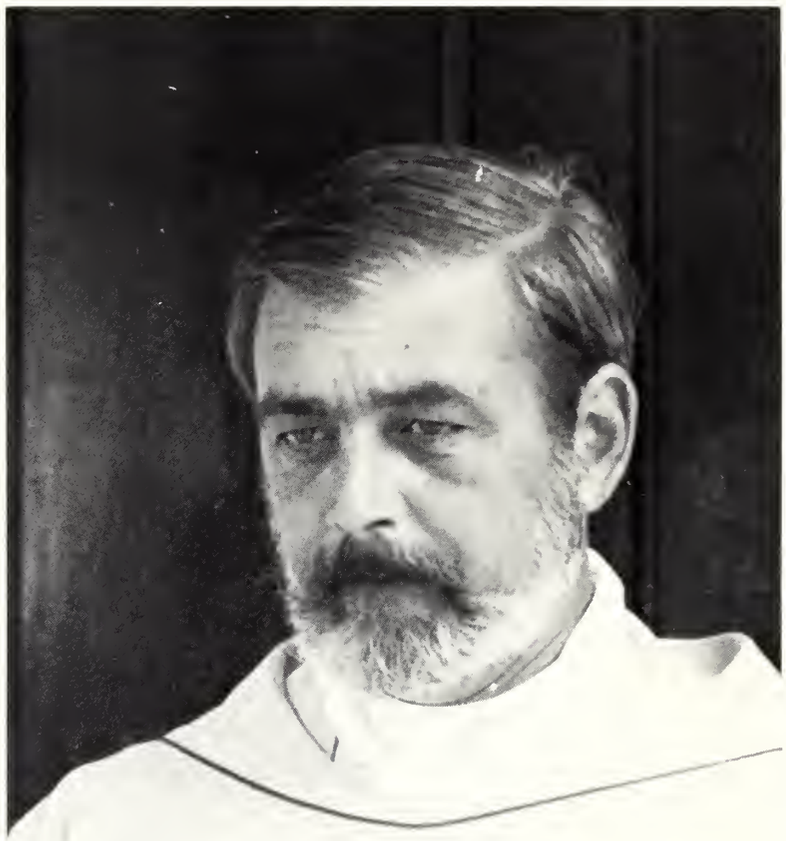

Fr. Tipton reflects during a liturgy.

Fr. Tipton presents senior Nanette Lepeyre with the Matt Ridgely Award during the Honor's Convocation.

Fr. Tipton and Archbishop Lipscomb distribute Communion during the St. Joseph's day liturgy.

ORGANIZATIONS

YOU WILL FIND:

Student Government

Shores

Chorale

ROTC

WTOH

The Springhillian

Knights

Ladies

Greeks

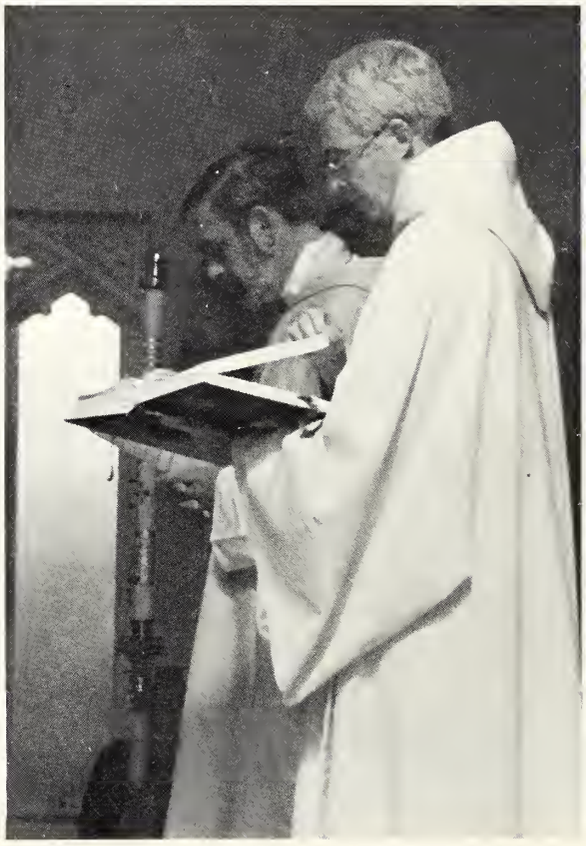

Student Government

Under the administration of John Tresslar, the Student Government Association offered the Spring Hill student body many events. As a result of plans made after the previous March elections, the Association's Orientation Committee kicked off the academic year with a movie and a dance during Freshman Orientation Week. They later sponsored a "Back to School" dance for everyone. In October, SG presented the Royal Lichtenstein Circus and the Halloween Dance. November brought us "Novemberfest," this year's alternative to the traditional Oktoberfest. In February, SG co-sponsored the annual campus Mardi Gras celebration which included a parade, a party on the Library field, and a Mardi Gras Ball. SG also brought the International Film Series, other feature films, and dances throughout the year, as well as a magic show and a hypnotist.

1980-81 Student Government Association: (left to right) Mary Kay Bradshaw, Gill Hartenbach, President John Tresslar, Marsha Robicheaux, Ann Clark, Robin McCown, Dave O'Neill, Jay Shannon, Moderator Micheal Kaffer, Kevin Galvin, Ellen Baker, Greg Ackels, Julie Swift, Robbie Walsh.

Mrs. Hudgens toasts Mardi Gras for the camera.

A huge crowd enjoys the SC-sponsored Royal Lichtenstein Circus.

Helene McCallister and Eric Arias dance at SG's Halloween dance.

Laura Johnson and Greg Irwin are decked out at Mardi Gras.

Shores

The SHORES, Spring Hill Oceanographic Research and Exploration Society, is one of the most active campus organizations. The main purpose of the club is to foster an interest in marine life, both fresh and salt water, and, of course, to have fun. Most of its members are biology majors and almost all are science majors.

The SHORES moderators, Fr. Gerald Regan, demonstrates what active support from such a position can achieve. The officers are: Emmett Duffy, chairman; Larry Beason, divemaster; T. J. Wynne, secretary; Jon Rast, treasurer; Steve Kaesar, museum curator; and Tim Nolan, spiritual advisor.

Larry Beason prepares to submerge in the Magnolia River.

SHORES members roast weinies at their beach party in Destin.

The SHORES "Fishheads" float parades down the Avenue.

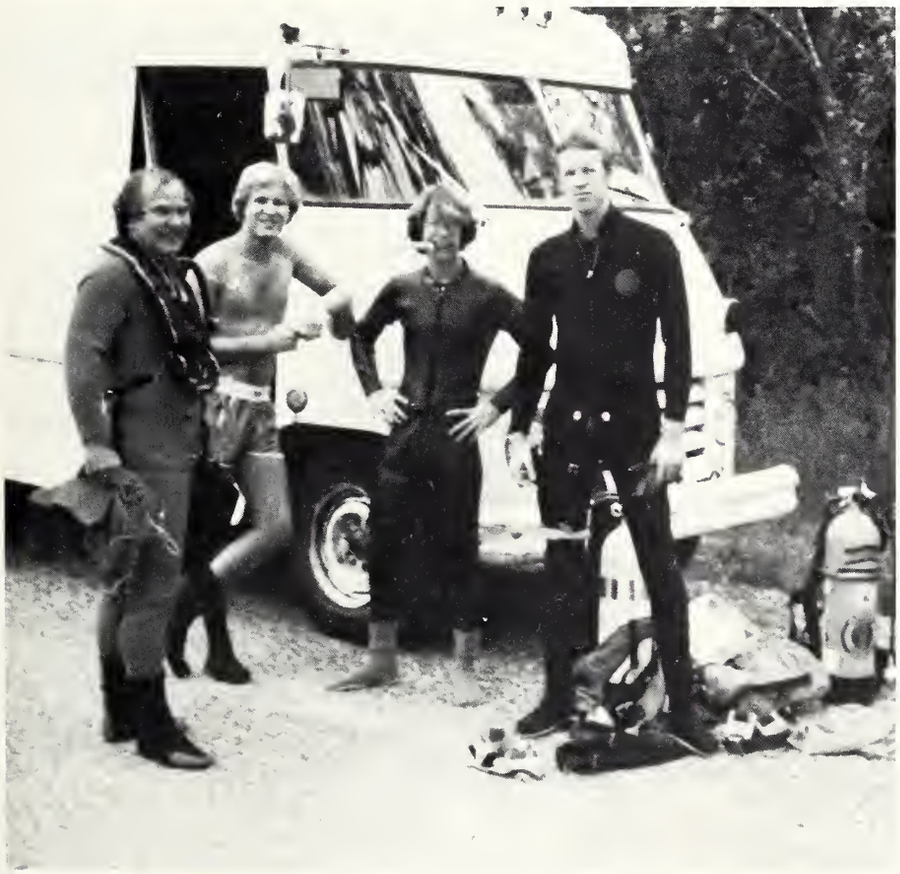

Fr. Regan, T. J. Wynne, Emmett Duffy, and Larry Beason check their gear on the Magnolia River trip in the Fall.

SHORES divers rediscover their earliest beginnings.

Row 1: Moderator Mr. Ira Swingle, Helene McAllister, Emily ——, Cindy Smith, Vicki Rias, Theresa Elkourie, Janet Buco, Katie McCormick; Row 2: Ed Devery, George Fender, Tim Hall, Lucy Berry, Carol Kolling, Eric Arias, Keith Pinto, Tim Reed.

Chorale

ROTC

Peter Hayes takes his vows.

"This jacket needed some sprucing up."

Pete's commissioned!

WTOH Mobile

STAFF
Curt Crider — General Manager
Brian Fitzpatrick — Program Director
Andrew Sessions — Promotions Director
James Cherry — Faculty Advisor

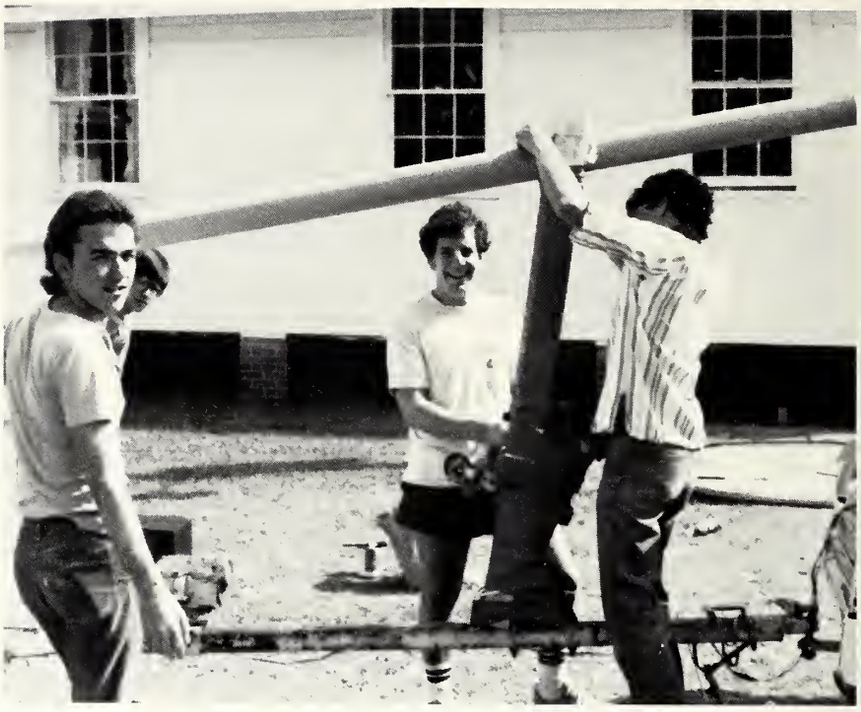

Brian, Curt, Matt, and Andrew tie one on.

Left to right, top to bottom: Matt Ridgley, Danny Tice, Ben Williams, Curt Crider, John Yaeger, Mike Ludvigsen, John Bowler, Steve Polercky, Andrew Sessions, Jim Dillon, Mary Booth, Sara Bearinger, Jim Matera, Theresa McConagle, Trilanda Goode, Graham Tucker.

(Left to right) Danny Tice, John Walsh, Marina Libro, Bob Schlitt, Curt Crider, Robin McGown, Gene Sessa, John Bowler, Matt Cush.

The Springhillian

Knights of Columbus Fr. Micheal Kenny Council #3038: (first row) Chris Rueter, Mark Schroeder, John Bowler, Darryl Figeroa, Paul Milford, Graham Tucker; (second row) John Tetzelli, Danny Collins, Steve Polerecky, Roland Mestayer, Chuck Klockenkemper; (third row) Jim Dillon, Paul Stromberg, Richard Allen, John Pilley, David Callahan, Frank Castillo, Bob Junker, Mark Priede, Ray Stelzer, John Bruchalski; (fourth row) John Notter, John Yeager, John Vaughn, Paul Durret, Mike Timmel, Kevin Ryan, Chip Heintz, Tom Kintz, Roland O'Leary.

Knights of Columbus

The Knights of Columbus is a national service fraternity composed of Catholic men. The local chapter, Fr. Micheal Kenny Council #3038, boasts the largest on-campus membership of any club.

Last year the Knights provided such community services as raising $2200 for the mentally retarded and having a Christmas party for an orphanage.

The new officers were elected in March, replacing the 1980 officers. The old leaders included Grand Knight Roland Mestayer and Deputy Grand Knight Erick Drlicka. Gene Sessa became the new Grand Knight while Chris Saxer was chosen as the new DKG.

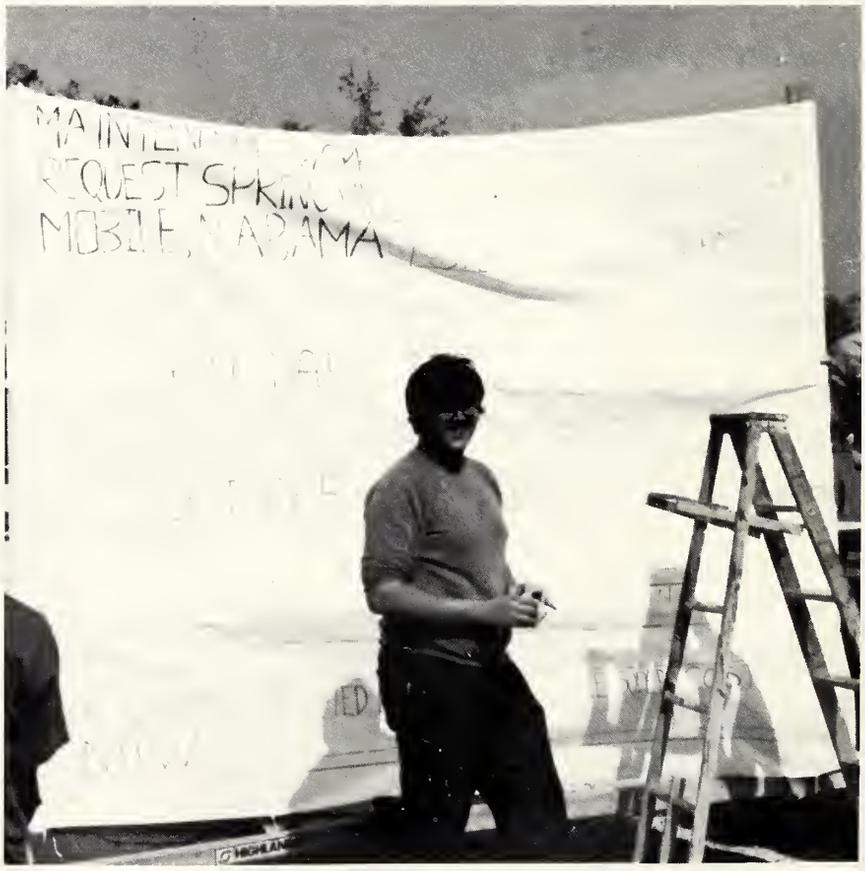

Jim Matera helps Jim Dillon with the Knights' Mardi Gras float.

New Officers: (first row) Fr. Elwood Hecker, Don Graham, Chris Saxer, Gene Sessa, Francis Stodola, Terry Sullivan, Danny Tice, Tom Byrne, John Yeager, Kenny Kell, Bob Sajovetz, Mark Bunting, John Bruchalski, Kevin Naughton.

Knights mount their float at Mardi Gras.

The Ladies Auxiliary: First row: Anita Wolf; Second row: Helen Demeranville, Heidi Waddock, Cindy Smith, Helene McAllister, Kristy Vorbach, Stephanie Moore; Third row: Monica Boudreaux, Karen Hempfleng, Anne Behnke, Claire Galloney, Margie Speck, Catherine Habeeb, Jeannie Troy; Fourth row: Janet Willcox, Carol Kolling, Janet Buco, Esther Sanchez, Grayce Lichtenberger, Chris McCaffrey; Fifth row: Joan Pierce, Rhonda Smith, Nanette LaPeyre, Patty Schmidt, Marsha Robicheaux, Lucy Berry.

Father and the girls.

Ladies Auxiliary

Christie Vorbach on the Mardi Gras Float.

Anita turns an old man's fancy at the Old Folk's Home.

DELTAS

Delta Phi Delta

Nuns on Parade.

Gamma Gamma Gamma

"It's good to be a Gamma."

Gammas

Sigma Beta Phi

What a wink.

Sigma Beta Phi: First row: Tracy Bosley, Pam Gallo, Luanne Preziosi, Lucy Hess, Karen Winkelman, Margie Gallagher, Catherine Schonberg, Leigh Taylor, Mary Betty Horgan; Second row: Megan Kennedy, Beth Pujol, Marina Libro, Nancy Keene, Ruth Ponder, Elisa Marino, no id.; Third row: Sue Polerecky, Eileen Devitt, Bonnie Winnikates, Brooke Berberich, Laura Johnson, Randy Howard, Moderator Fr. James Lambert; Fourth row: Maureen Carroll, Lynn Konzen, Kristy, Karen McGowan, Maureen Beirne, Karen Clark, Moderator Marian Watts.

Alpha Delta Gamma: First row: Bruce King, Walter Rodstrom, Chris Saxer, Mark Schroeder, Greg Ackels, Lee Wilson, Marty Heim, Eugene Robicheaux, Steve Bayer, Chris Horak, Sean McGahan, Mark Gleeson; Second row: Mike Bruno, Mike Sissine, Matthew Gallo, Tom Byrne, Pete Hayes, Chris Shey, John Allenbach, Jim Link, Frank Distefano, Kenny Kell, Moderator Fr. Gerald Regan, John Notter, Chris Roberts.

Alpha Delta Gamma

Omicron Sigma

Phi Kappa Tau

A serious Tau.

Alpha Sigma Nu

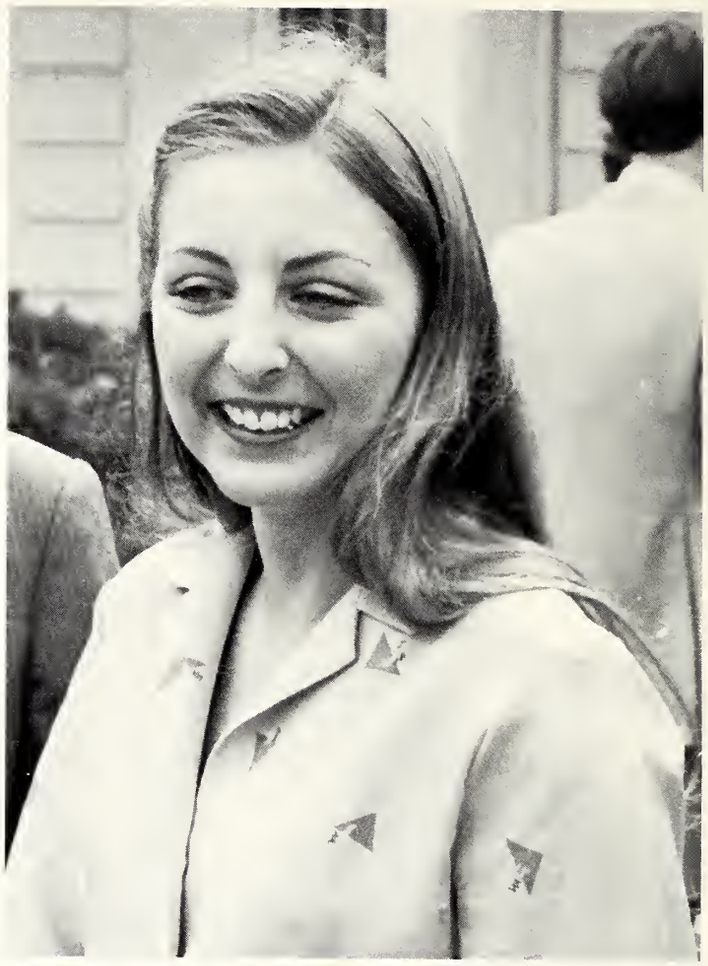

Deanna Day takes time out from studying to smile at the Honors Convocation.

Alpha Sigma Nu: Sitting: Moderator Fr. Lambeau, President Ray Colucci, Patty Schmidt, Charlie LaRosa; Standing: Mark Schroeder, Mary Ellen Morris, Anita Wolf, Cindy Smith, Jean Graffagnini, Carol Kolling, Roland Mestayer, Mary Booth, Stephanie Moore, Deanna Day, Bart Kendrick.

Row 1: Chris Foley, Andrew Coleman, Frank Kimbell, Graham Tucker, Jim Bowling, Bob Patterson, Joe Wynne; Row 2: Chris Bondurant, Andrew Sessions, Eddie Martin, Bill White, Bob Russell, John Revelle; Row 3: Jim North, John Yaeger, Larry Beason, James Woost, Steve Zureek, Tom Kintz, Mark Bunting.

Sigma Chi Omega

Grease monkeys at Mardi Gras.

150 Years. . .

Athletics

Bob Junker stands ready as Kevin Ryan tips the ball to Jimmy Weinacker.

Tom Burch and a Birmingham-Southern opponent chase a loose ball.

Badger Basketball

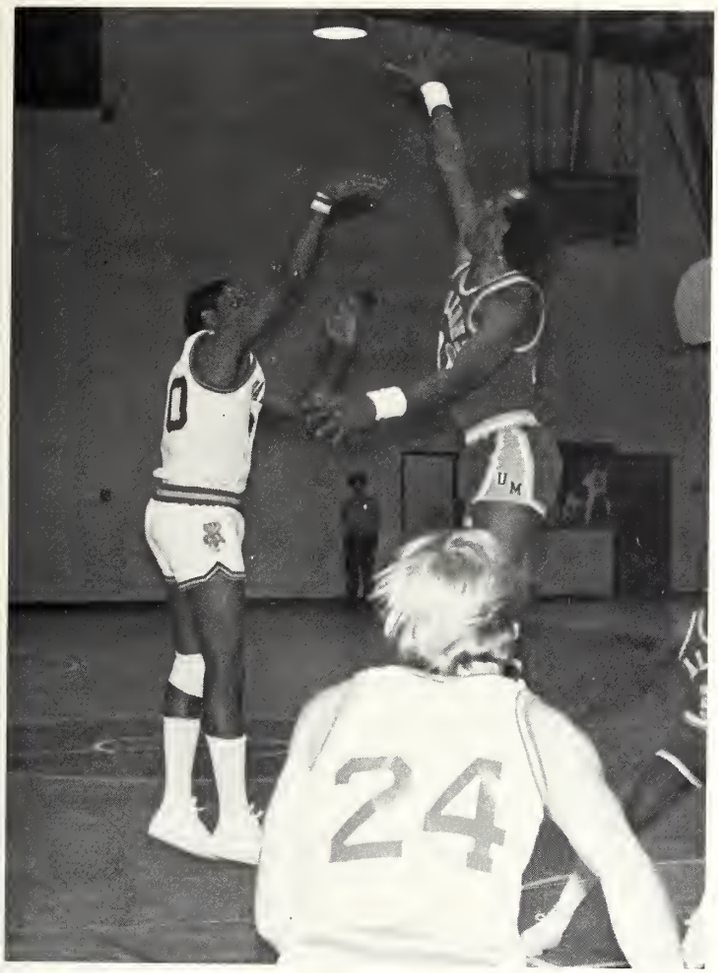

Leading scorer Melvin Harris shoots over a Talladega opponent.

The 1980-81 season promised to show improvement over the previous year for Spring Hill College basketball. Melvin Harris, Jimmy Weinacker, Chris Colvin, Rod Zak, Bob Junker, Chris Hendrix, and Paul Stromberg all returned for the Badgers. In addition, Coach Sam Ionna had his first chance at early recruiting. Ionna went all the way to Philadelphia and Cleveland to get Tom Burch and Kevin Ryan out of high school and also signed three junior college players. But, starting with eleven players, dropping five and adding two along the way, Spring Hill had only eight men play the entire season.

Because Spring Hill's Southern States Conference boasted six of eight teams who were ranked in the top twenty (NAIA) at some point in the season, the Badgers faced tough competition and sometimes had trouble staying in its games.

Jimmy Weinacker watches Melvin Harris, Kevin Ryan, and Bob Junker crash the boards as a Chris Colvin shot goes up.

The voice of Badger Basketball, Scooter McLeod of WABB Radio, talks with Sam Ionna after the game.

After an opening season victory over Tougaloo moved them into the championship of the Spring Hill College Tip-Off Tournament, the Badgers lost in the finals to Jacksonville State, 55-56.

The team then lost eleven straight before beating Talladega on the road, 47-44. The Badgers almost made it two in a row in their next home game against William Carey. The boys in purple went four overtimes before succumbing, 66-69. This stolen victory seemed to temporarily dampen the spirit of the Badgers as they lost their next six games by 12 points or more. The Hillians then lost another squeaker to William Carey, 66-67.

After losing to Belhaven, the Badgers almost pulled a major upset as they were leading national power Auburn-Montgomery late in the game. AUM, though, was able to pull it out, 46-39. The Badgers were then beaten badly by another national power, Alabama State, 69-102. This made their record 2-21.

The Badgers would have one last chance to win their first game at home as their regular season finale was scheduled for St. Paul's gym against Talladega College.

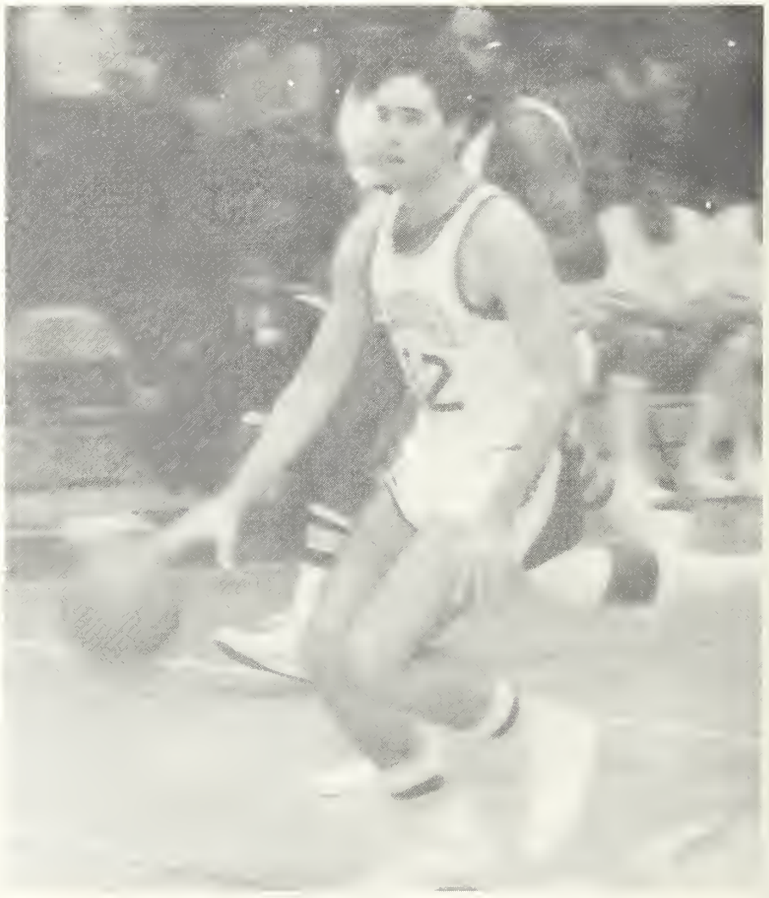

Assists leader Ed Tuohy brings the ball upcourt.

1980-81 Record

Spring Hill	65	Tougaloo	56
Spring Hill	55	Jacksonville State	56
Spring Hill	78	Xavier-New Orleans	84
Spring Hill	76	Xavier-New Orleans	95
Spring Hill	85	Auburn-Montgomery	99
Spring Hill	70	Alabama State	93
Spring Hill	73	Northern Kentucky	74
Spring Hill	79	Thomas More	86
Spring Hill	75	Alabama-Huntsville	116
Spring Hill	69	Athens State	76
Spring Hill	77	Birmingham-Southern	93
Spring Hill	56	Montevallo	93
Spring Hill	47	Talladega	44
Spring Hill	66	William Carey	69 (40T)
Spring Hill	49	Belhaven	62
Spring Hill	75	Montevallo	100
Spring Hill	60	Birmingham-Southern	74
Spring Hill	84	Alabama-Huntsville	116
Spring Hill	65	Athens State	83
Spring Hill	66	William Carey	67
Spring Hill	58	Belhaven	82
Spring Hill	39	Auburn-Montgomery	46
Spring Hill	69	Alabama State	102
Spring Hill	84	Talladega	81 (OT)
SOUTHERN STATES CONFERENCE TOURNAMENT:			
Spring Hill	50	Alabama-Huntsville	98

	FG pct.	FT pct.	REB avg.	PTS avg.	ASS.	STL	BS	PF-D
TOM BURCH forward	40.7	68.6	2.9	4.3	14	6	7	53-0
CHRIS COLVIN guard	40.8	71.4	3.0	11.0	32	18	1	48-0
MELVIN HARRIS forward	43.1	79.5	7.2	17.4	18	14	15	64-2
BOB JUNKER forward	37.9	63.7	3.8	5.9	22	24	4	68-3
KEVIN RYAN center	34.6	52.3	3.2	2.9	11	8	7	86-6
PAUL STROMBERG forward	48.0	83.6	5.6	8.0	15	24	2	44-0
ED TUOHY guard	37.8	47.6	1.0	2.8	94	10	6	39-0
JIMMY WEINACKER guard	45.2	54.1	1.4	11.6	69	32	0	70-2
GREG SWAIN guard	20.0	100.0	0.6	0.9	2	4	1	8-0
TERRY O'LEARY guard	53.8	33.3	0.3	1.6	10	2	1	8-0
TEAM REBOUNDS			135					
SHC TOTALS	38.9	64.7	31.3	66.8	318	182	51	539-13

Cheerleader Linda Gerard explains the complexities of the game to a fan.

Bob Junker slips past a flat-footed opponent into the lane.

After grabbing a defensive rebound, Bob Junker prepares to pass to Melvin Harris.

Coach Ionna receives conflicting signals from his team during a time-out.

Tied late in the game after a Talledega rally, Chris Colvin broke loose on a fast break and jammed the ball into the hoop. This brought the Badgers' fans to their feet and the Badgers to right themselves. Spring Hill went on to win in overtime, 84-81.

In the Southern States Conference Tournament, the Badgers went down to Alabama-Huntsville. UAH went on to lose in the NAIA Championship Game in Kansas City.

The basketballers finished the season at 3-22. Melvin Harris finished second in the SSC in scoring. Melvin led the Badgers in scoring, rebounding, and blocked shots.

Lady Badger Basketball

With the 1980-81 Lady Badger Basketball season came four newcomers that opened a few eyes. Recruits Margie Crawford from New Orleans and Patrice Radonski from Coral Springs, FL immediately moved into starting positions while Merri Warneck from Pittsburg sparked the team from the bench. Walk-on Eileen Archibald from Dallas was helpful coming off the bench and even improved during the course of the season.

After going 3-6 during the first semester, the Ladies turned it around to improve their record to 10-8 by the end of January. Then, after losing three straight on the road, Spring Hill came home to play South Alabama, a team they had never beaten. In their most thrilling game of the season, the Lady Badgers rallied from a 10-point deficit to squeak out a 55-54 victory voer the Lady Jaguars. But the Ladies continued their slump where they had left off, losing their next four straight.

A victory over Millsaps College ended the slump and sent the Hillians to the state tournament. A first round loss to Northern Alabama gave the Lady Badgers' season an abrupt ending.

The Lady Badgers had a successful season by laying the foundation for the future. Also, no less than 21 team and 14 individual records were broken.

Sandretta Miller pulls up to shoot.

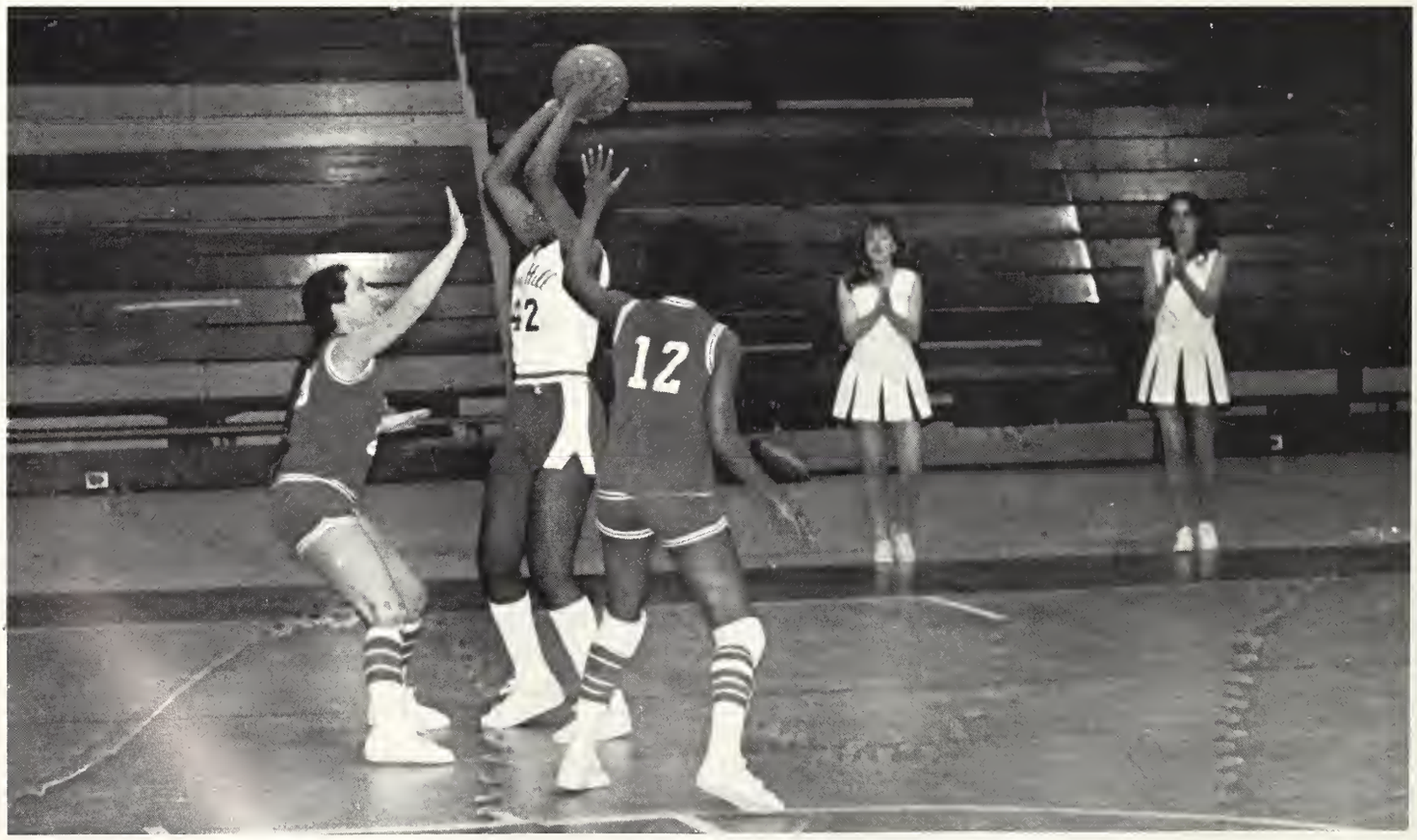

Margie Crawford tries to pass the ball over two South Alabama players.

The 1980-81 Lady Badgers: (Standing, left to right) Manager Marina Libro; Forwards: Fran Trapani, Eileen Archibald, and Margie Crawford; Centers: Carolyn Metzger and Sharon Kilian; Forward Mary Montrose; Head Coach Jeannie Milling; Manager Staci Sommer. (Kneeling, left to right) Guards: Sandretta Miller, Cindy Kenney, Clare Brown, Merri Warnack, and Patrice Radonski.

It's got to be trick photography or something.

SHC and USA players await the result of jump ball between Montrose and USA's Cathy Bailey.

Lady Badgers surround the runner-up trophy acquired after losing in the finals to UNO at the Millsaps Tournament held in Jackson.

1980-81 Record

12-15 regular season, 12-16 overall, 4th in Southern Division of AIAW Conference

Spring Hill	81	Gulf Coast	84	Spring Hill	64	Millsaps	50
Spring Hill	77	Univ. West FL	48	Spring Hill	58	UNO	67
Spring Hill	89	UNO	103	Spring Hill	82	Univ. West FL	51
Spring Hill	52	South Alabama	64	Spring Hill	101	Judson	49
Spring Hill	63	Belhaven	72	Spring Hill	52	Troy State	70
Spring Hill	74	Judson	47	Spring Hill	59	Livingston	86
Spring Hill	54	Tulane	69	Spring Hill	62	Tuskegee	73
Spring Hill	56	Gulf Coast	53	Spring Hill	55	South Alabama	54
Spring Hill	59	Tuskegee	76	Spring Hill	45	UNO	112
Spring Hill	85	Livingston	71	Spring Hill	53	Troy State	71
Spring Hill	60	Dilliard	52	Spring Hill	59	Tulane	69
Spring Hill	64	Millsaps	61	Spring Hill	54	William Carey	73
Spring Hill	65	Belhaven	76	Spring Hill	79	Millsaps	48
Spring Hill	77	William Carey	71	STATE TOURNAMENT:			
				Spring Hill	55	North Alabama	65

Coach Milling shows Carolyn Metzger the strategy during a time out.

Spring Hill's career home run leader Kevin Galvin strokes another one.

Badger Baseball

The 1981 version of the Spring Hill College baseball team was one of the youngest in Coach Stan Galle's 25-year stint as Badger head coach. The average game would see four or five freshmen out of nine players on the field. Freshman fielders Frank Kimbell, Raul Zarranz, Tom Schieffelin, and Walter Rodstrom all started frequently as did first-year pitchers Ross Bishop, Joe Dunnam, and Mac Humphrey. Zarranz also put in some time on the mound.

Steve Pond is ready at third as Raul Zarranz pitches in relief as Spring Hill falls behind early.

Yogi Bruno watches a high pitch sail by.

1981 Record

Spring Hill	5	Livingston State	9
Spring Hill	5	Livingston State	1
Spring Hill	9	Albion College	8
Spring Hill	6	Albion College	3
Spring Hill	7	Albion College	6
Spring Hill	3	Albion College	4
Spring Hill	6	Northern Kentucky	5
Spring Hill	4	Southern Mississippi	8
Spring Hill	0	Tulane	13
Spring Hill	2	Tulane	10
Spring Hill	11	William Carey	7
Spring Hill	2	William Carey	10
Spring Hill	6	Kentucky State	1
Spring Hill	3	Kentucky State	2
Spring Hill	20	Kalamazoo	10
Spring Hill	0	Kalamazoo	1
Spring Hill	6	Univ. of the South	1
Spring Hill	14	Univ. of the South	4
Spring Hill	4	William Carey	3
Spring Hill	7	William Carey	4
Spring Hill	3	West Florida	4
Spring Hill	5	West Florida	4
Spring Hill	0	Huntingdon College	6
Spring Hill	11	Huntingdon College	7
Spring Hill	5	Montevallo	10
Spring Hill	2	Montevallo	10
Spring Hill	2	Southern Mississippi	16
Spring Hill	1	Birmingham-Southern	2
Spring Hill	3	Birmingham-Southern	2
Spring Hill	5	Athens College	3
Spring Hill	6	Athens College	5
Spring Hill	5	South Alabama	13
Spring Hill	9	Stillman College	7
Spring Hill	5	Stillman College	10
Spring Hill	9	Belhaven College	4
Spring Hill	10	Belhaven College	9
Spring Hill	1	West Florida	4
Spring Hill	2	West Florida	4
Spring Hill	3	Belhaven College	12
Spring Hill	0	Belhaven College	4
Spring Hill	5	South Alabama	10
Spring Hill	5	Stillman College	13
Spring Hill	0	Stillman College	3
Spring Hill	9	Miles College	10
Spring Hill	11	Miles College	1
Spring Hill	11	Miles College	1
Spring Hill	6	Miles College	0

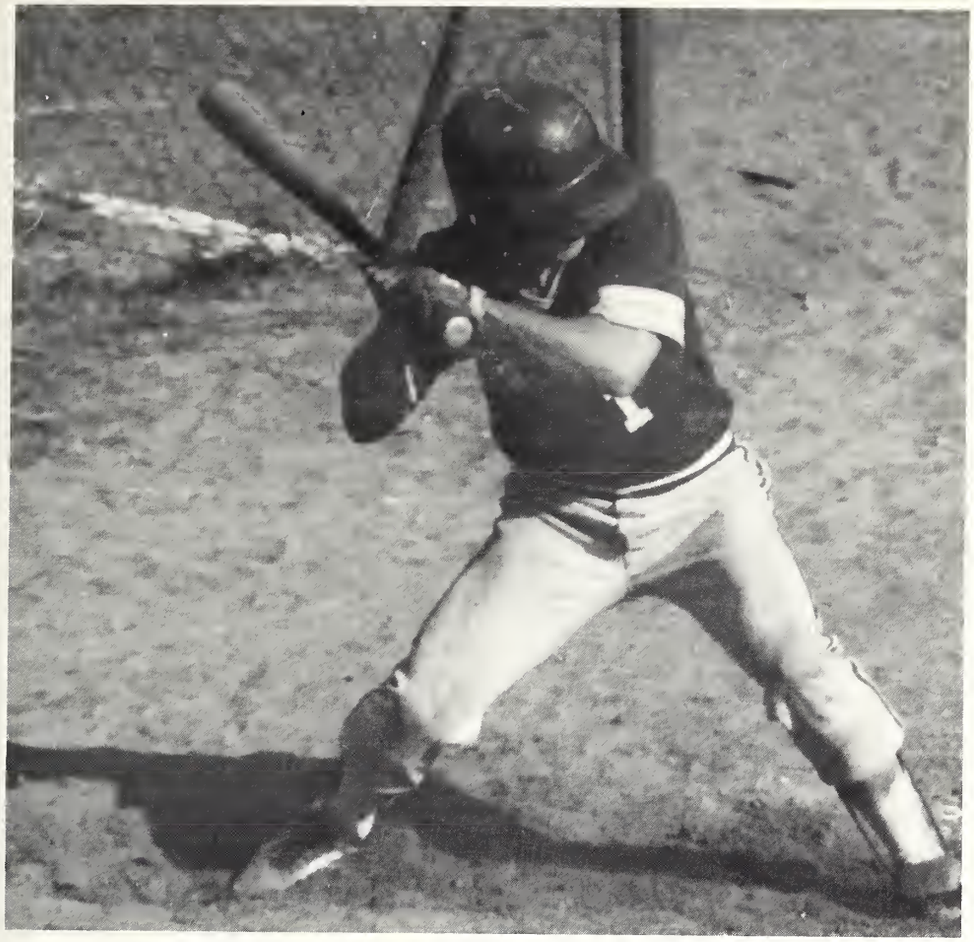

Marty Heim displays a classic batting stance as he prepares to swing.

Linda O'Brien and Alisa Marino catch some rays during the game.

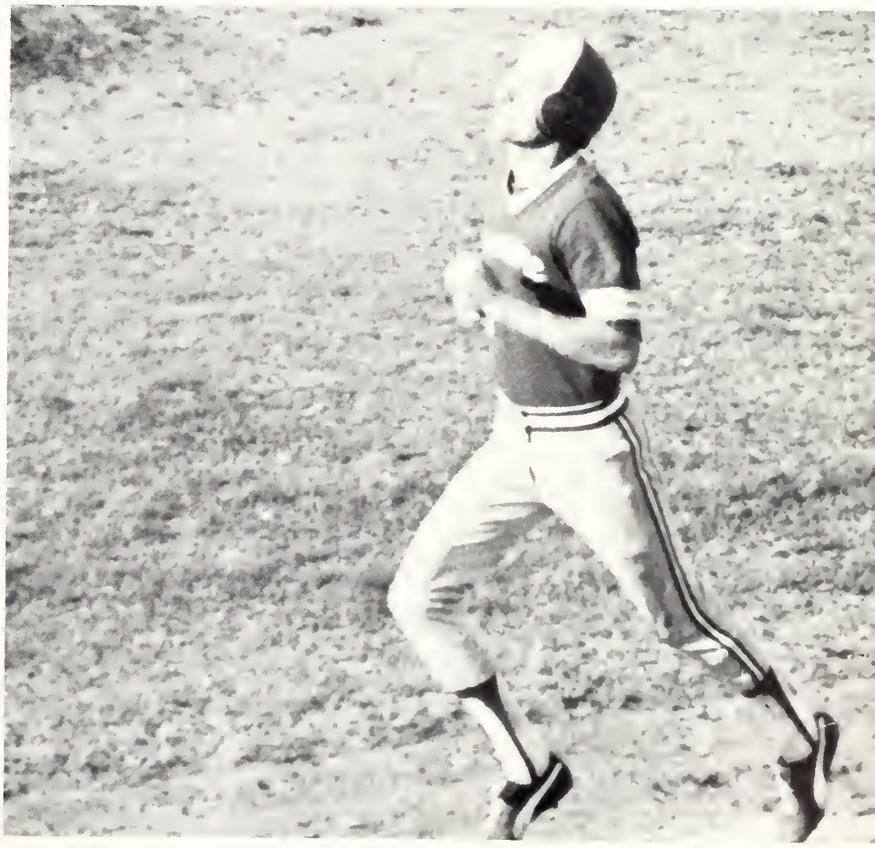

Kevin Galvin hustles home after a hit.

The veterans, though, were the foundation of the team. John Allenbach returned as the club's top pitcher. Bruce King and Chris Hendrix stepped into the vacant shoes left by David Humphreys and Kevin Ollis, James Leachman, Steve Pond, Marty Heim, Lee Wilson, and Mike "Yogi" Bruno also returned for Spring Hill.

But the story of the year for Spring Hill was Kevin Galvin. Kevin was the only senior on the team and he stepped into the leadership role impressively. As he broke the all-time Spring Hill record for career home runs and was a cornerstone at first base, Kevin was nominated for "Mobile Athlete of the Year."

Spring Hill's home field is, of course, one of the unique things about the team. While sitting on "The Wall," their fans watch the Badgers play on one of the oldest continuously used collegiate baseball fields in the United States.

On that field, Spring Hill played if not winning, then always entertaining baseball. The Badgers were 5-5 going into the conference opener against William Carey College, who was 13-2 at the time. Incredibly, the Hillians held a 10-0 lead after the first inning. The Badgers went on to win, 11-6.

In perhaps the most thrilling pair of games Spring Hill played last season, the Badgers split with Birmingham-Southern at home. At the time, the visiting team sported a 33-4 record and the number four national ranking. The Badgers lost 2-1 in the first game and won the second, 3-2.

Of course, the highlight of any Spring Hill baseball season is the annual two games played against cross-town rival South Alabama. The Jaguars hold an overwhelming advantage in all-time series wins over the Badgers, and this year, they added to it. In the first game, originally scheduled for the Spring Hill diamond but played at South's Stanky Field, USA had its way, 13-5. In the second game, the Badgers looked like they had a chance to win as they trailed only 4-5 in the middle innings, but the Jaguars pulled it out, 10-5.

Spring Hill fans must have approved of the way the Badger baseballers did their thing as attendance at home games was always impressive. "The Wall" was filled to capacity for practically every game.

James Leachman prepares to hit one of his patented ground-rule doubles.

Frank Kimbell would rather fight than switch.

An SHC soccerballer runs while being hotly pursued.

Abdul Alhulgader slips by an opponent.

Torvald Sanchez waits to take the ball from an opponent.

Sam Borquaye chases a loose ball.

Soccer

It has names like Sami Zubari, Abdul Abdulgader, Sergio Nucci, and Sam Borquaye. It's the Spring Hill Soccer Club. Playing its home games last season on the Library field and at Sage Park, the team is made up of a good number of students from other countries. Soccer is just catching on in the United States like it has in the rest of the world. Certainly, soccer is catching on at Spring Hill as the Badger games were enjoyed by all.

Who says Chris Cote doesn't have talent.

Torvald Sanchez and opponent watch the flight of the ball.

Ruggers come on to the field for a match.

Rugby: (Sitting) Pete Hayes, Chris Saxer, Larry Howe, Eugene Robicheaux, Tommy Wright, Steve Saterlee. (Standing) Vince Legeay, Mike Dolan, Mark Gleeson, Bob DeBorde, John Vaughn, Pat Brennan, Chip Goodwyn, Brenda Gowing, Wally Grundlach, Tom Osterhold, John Caldwell, Lars Howen.

Terry Fitzpatrick takes a break.

It takes two to tango.

Rugby

The Spring Hill Rugby Football Club last year played matches during both the fall and spring. Home matches were played on Dorn Field on the Spring Hill campus usually on Saturdays. Occasionally, kegs of beer were provided for the fans.

Rugby, of course, is the epitome of the "contact sport" as was illustrated last season by the SHC side. Thus, the average rugger would have his share of bruises and bumps after a match. But the rugby party a little later would certainly make the wounds less painful.

Spring Hill ruggers try to get the ball out from a scrum.

A rugger stops to adjust his mouthpiece.

A Badger passes the ball to a teammate.

Come on guys, let me see!

Mark Gleeson checks to see what that guy's number was.

Kahley Malloy and friends break through to get to an opponent.

Wally Grundlach gets some pointers during a game.

Cheerleaders

Under the leadership of Tom Kintz and Anne Behnke, the cheerleaders provided support for the men's and women's basketball teams and the baseball team. During the basketball season they kept the spirit up at Badger and Lady Badger games by performing stunts and shouting chants and cheers. The cheerleaders also decorated the hallways of the men and women players in Murray Hall and Toolen Hall. In the spring the spirited group distributed programs and sold soft drinks at the home baseball games.

Melanie McGinn, Linda O'Brien, and Alisa Marino float down the Avenue of the Oaks during Mardi Gras.

Cheerleaders: (left to right) Alisa Marino, Anne Behnke, Linda Gerard, Karen Winkelman, Linda O'Brien, Jodie Johnson, Melanie McGinn.

YOU WILL FIND:

Powder Puff

Honor's Convocation

Royal Lichenstein Circus

Mardi Gras

150 Years. . .

Campus Life

The victorious upperclassmen gloat over their triumph.

Come on, don't take my picture like this.

Beth Coyle tries not to get too excited.

Tom Kintz helps out as an official at the game.

Powder Puff

The Library field was the site for the annual Powder Puff football game which matches the upperclass women against the freshmen women, less than a month into the academic year. This year, as usual, the upperclassmen won. That night, a semi-formal dance was held in the cafeteria. In keeping with the Powder Puff tradition, the girls asked the guys to the dance.

An upperclassmen ball carrier outruns the freshmen.

Nothing like a cool drink on a hot day.

Brian Devine and Micheal Porter assist Fr. Tipton during Honors Convocation.

Tyler Nichols polishes his certificate as Chris Salter looks on.

Steve Zurek receives his certificate from Fr. Tipton.

Ray Colucci delivers speech at Honors Convocation.

Honors Convocation

The Honors Convocation is the high point of Parents' Weekend as students who have attained a cummulative grade point average of 3.5 or above are given public recognition by the College. The honor societies of Spring Hill, The Gavel, Alpha Sigma Nu, and Phi Eta Sigma, use the gathering inn St. Joseph's Chapel to name new members. The students who have attained the highest grades at Spring Hill in their field of study are named Presidential Scholars.

Honor students and guests attend the Honors Convocation in St. Joseph's Chapel.

Royal Lichtenstein Circus

As is customary, Student Government presented the annual Royal Lichtenstein Circus in front of the Student Center in October. Performed in the early afternoon, the circus offered an opportunity for students and teachers on their lunch break to stop by. Children from neighborhood schools also came to see the show.

Clowns entertain students and neighborhood youngsters at the annual outdoor Royal Lichtenstein Circus.

Mike Ludvigsen and Roland Mestayer assist clown.

Clown asks for volunteers during show.

Bob Sajovetz is the life of the party.

The Mardi Gras court is joined on the library steps by such personalities as Fr. Viscardi, Fr. Creagan, Dean MacNamara, and Bob Scala.

Andrew Sessions can't believe he drank the whole thing.

Mardi Gras

During Mobile's Mardi Gras celebration, Spring Hill hosted its own day of revelry. Spring Hill Mardi Gras Day was probably the biggest social event of the year on campus. In the morning, clubs and organizations readied floats and assembled for the procession. At 1:00, the parade started from Toolen Hall with Captain Godwin of Campus Security leading. The floats, etc., pulled onto the Library field after circling the campus. From 1:30 until about 5:30, people partied on the field. That night, Student Government held its annual Mardi Gras Ball in the cafeteria.

Kevin Galvin and Nanette LaPeyre were voted king and queen by the student body. Dukes were Erick Drlicka, Mike Callahan, Sean McGahan, and Eugene Robicheaux. Duchesses were Melissa Marsden, and Mary Kay Bradshaw, Mary Beth Horgan, and Marsha Robicheaux.

Parents' Weekend

Parents' Weekend was held as usual, but last year's was special: The College was celebrating its Sesquicentennial. Then again, it was an ordinary Parents' Weekend: a sudden calm came during the three days instead of the usual chaos. Dormitories were quiet as moms and dads toured the campus and took out their sons and daughters. Saturday night, a dance was held for all the visitors. An orphan party was also held for those "Parents' Weekend orphans." Sunday, the Honor's Convocation climaxed the weekend.

Bart Kendrick and mom take a breather from dancing.

Jamie Lilly shows off her parents.

Dean and Mrs. John Burton slow dancing.

A group of parents pose for the photographer.

Dottie and Gene boogie.

My mom is dancing with who?

Good Day!

And goodbye. I hope that you found yourself in at least one picture in this book. If you didn't, it is your fault.

What group pictures are missing are missing because the groups couldn't get together when they said they would. Students who did not get their mug shots taken did not by choice.

While this book is truly an embarrassment to Spring Hill College, the administration and the students, it still stands for something positive. You see, this book proves that there are, at Spring Hill, at least a few people, and not just those mentioned in the opening, who care to give of themselves.